

This patient has a
TRACHEOSTOMY

There is a potentially patent upper airway (Intubation may be difficult)

Use **emergency tracheostomy management – patent upper airway** algorithm
if breathing difficulties

Name.....

Performed on (date).....

Tracheostomy tube size (if present).....

Laryngoscopy grade/Ease of mask ventilation/Other e.g. wires/bands (location)

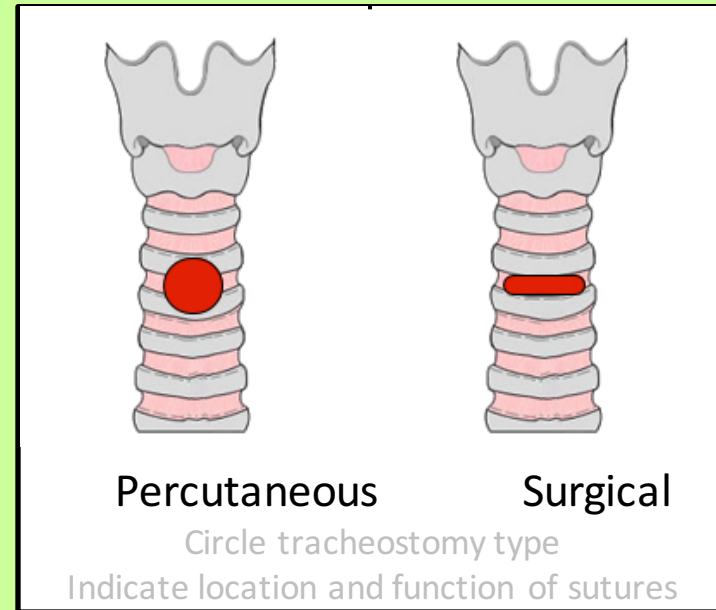

Health
Northern Sydney
Local Health District

Emergency?
Concerned?
Need more help?

Call Code Blue (Emergency button / 33)
Rapid Response Team (via paging system)
ICU Specialist / Anaesthesia / ENT (via Switch)